

autodesk,
Architectural
Desktop

C

B

A

PROJECT NAME

-

-

FLOOR PLANS

PROJECT NUMBER:	0000000
ISSUED:	00.00.00
DRAWN BY:	---
CHECKED BY:	---
FILENAME:	.DWG

A0.0

autodesk,
Architectural
Desktop

C

B

A

PROJECT NAME
—
—

CEILING PLANS

PROJECT NUMBER:	0000000
ISSUED:	00.00.00
DRAWN BY:	---
CHECKED BY:	---
FILENAME:	.DWG

A0.0

autodesk,
Architectural
Desktop

c

B

A

PROJECT NAME

-

-

SECTIONS & ELEVATIONS

PROJECT NUMBER:	0000000
ISSUED:	00.00.00
DRAWN BY:	---
CHECKED BY:	---
FILENAME:	.DWG

A0.0

autodesk Architectural Desktop 3

AEC Arch (Metric – Intl) Template

DRAWING SETUP
DRAWING UNITS: Millimeters
DRAWING SCALE: 1:100
ANNOTATION PLOTING SIZE: 3.5
LAYER STANDARD: BS1192 AUG Version 2 (256 Color)

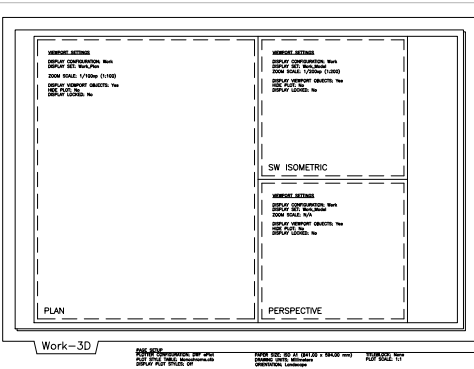
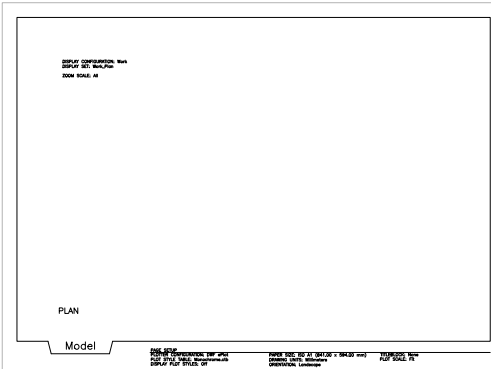

Use the Work-3D layout tab to work on everything in the building model except ceiling objects.

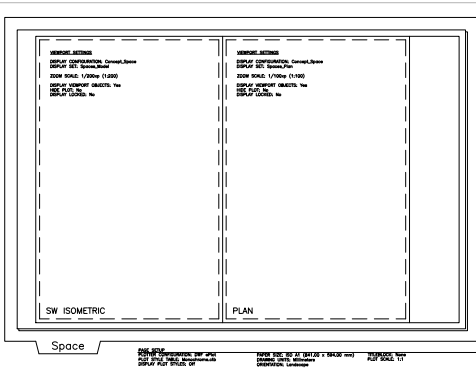

Use the Space layout tab to work on Spaces and Space Boundaries.

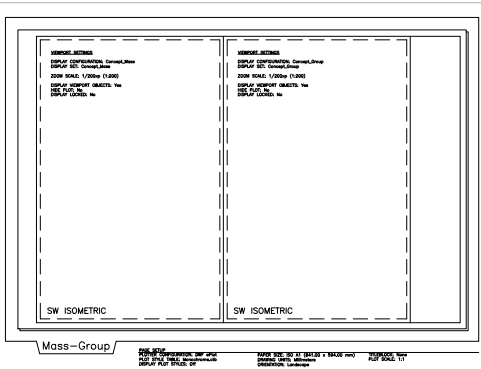

Use the Work-3D layout tab to work on Mass Elements and Mass Groups.

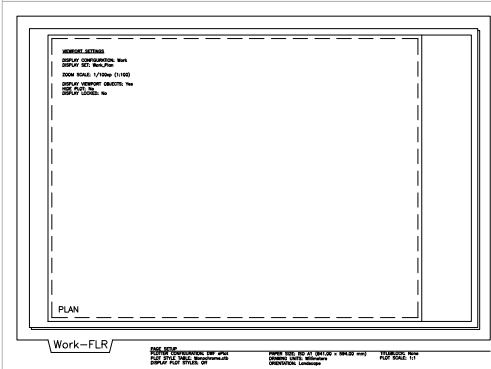

Use the Work-FLR layout tab to work on everything in the building model except ceiling objects.

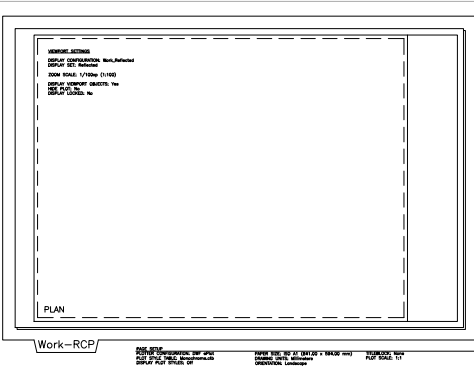

Use the Work-RCP layout tab to work on ceiling objects.

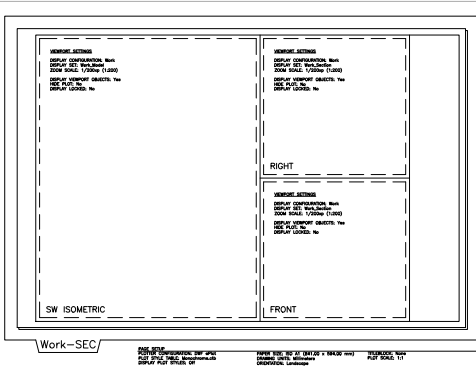

Use the Work-SEC layout tab to work on Sections and Elevations.

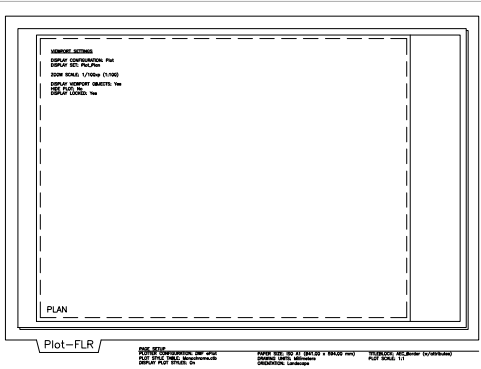

Use the Plot-FLR layout tab to plot a floor plan.

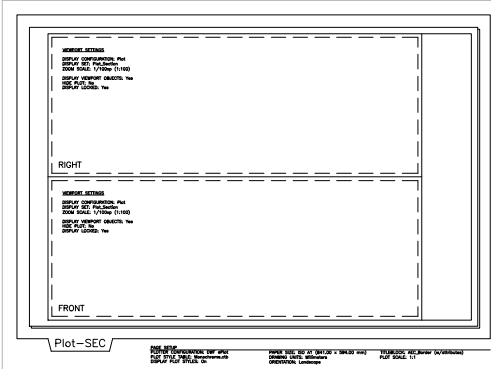

Use the Plot-SEC layout tab to plot sections and elevations.

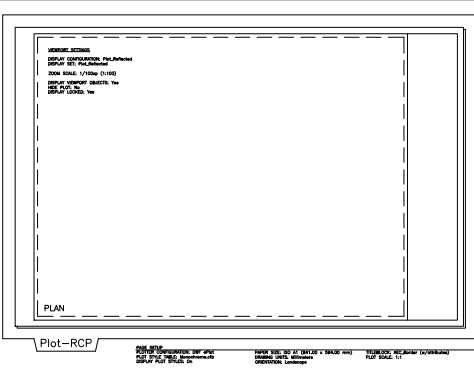

Use the Plot-RCP layout tab to plot a reflected ceiling plan.

To delete this layout, right click on the layout tab and click on delete.

